



MONTHLY MEMBERSHIP PROGRESS REPORT

District 2 T3

Results as of: 09/30/2017

GMT: JOE AL PICONE

LOCATION TEXAS

GMT CA

| Clubs | | | |
|-----------------------|---------------|-----------|---------------|
| RESULTS FOR 2017-2018 | | | |
| QUARTER | NEW CLUB GOAL | NEW CLUBS | DROPPED CLUBS |
| JULY/AUG/SEPT | 0 | 1 | 0 |
| OCT/NOV/DEC | 1 | 0 | 0 |
| JAN/FEB/MAR | 0 | 0 | 0 |
| APR/MAY/JUNE | 0 | 0 | 0 |

| Members | | | |
|-----------------------|------------------------|----------------------|--|
| RESULTS FOR 2017-2018 | | | |
| QUARTER | MEMBER GROWTH NET GOAL | MEMBER GROWTH ACTUAL | DROPPED MEMBERS ACTUAL (including transfers) |
| JULY/AUG/SEPT | -3 | 74 | 49 |
| OCT/NOV/DEC | 17 | 0 | 0 |
| JAN/FEB/MAR | -3 | 0 | 0 |
| APR/MAY/JUNE | -3 | 0 | 0 |

GOALS AND ACTUAL NEW CLUBS CUMULATIVE

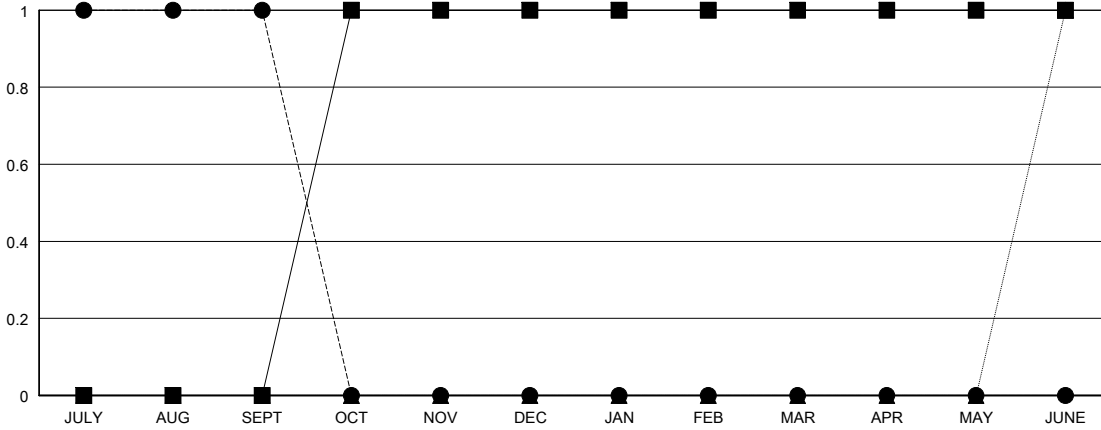

- - CURRENT YEAR GOALS FOR NEW CLUBS
- - CURRENT YEAR ACTUAL NEW CLUBS
- ▲ - LAST YEAR ACTUAL NEW CLUBS

GOALS AND ACTUAL MEMBERS CUMULATIVE

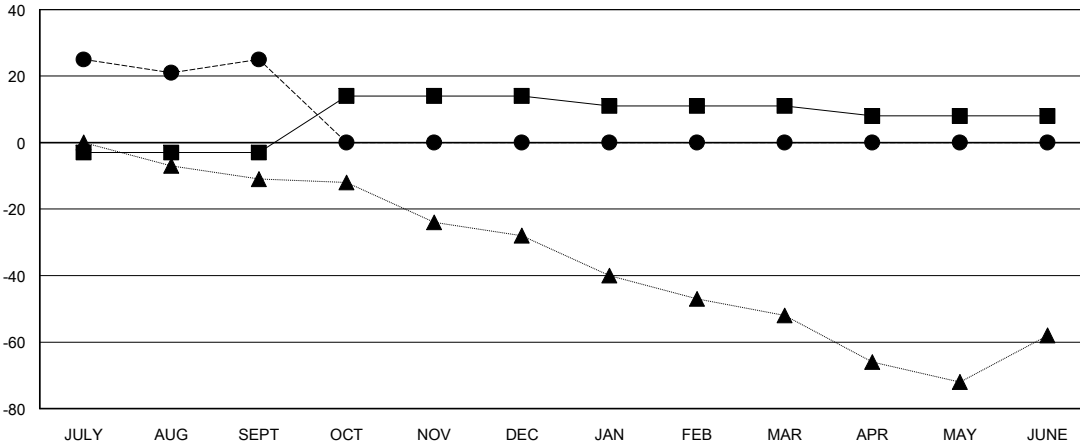

- - MEMBER GROWTH NET GOAL
- - MEMBER GROWTH ACTUAL
- ▲ - LAST YEAR MEMBERSHIP ACTUAL

| |
|------------------|
| DROPPED CLUBS: 0 |
|------------------|

12 CLUBS OF 33 ADDED 1 OR MORE NEW MEMBERS

| GENDER DISTRIBUTION | |
|--|--------------|
| MALE | 448 (58.72%) |
| FEMALE | 315 (41.28%) |
| Women Percentage Fiscal Year Goal: 30% | |

| DROPPED MEMBERS | |
|-----------------|-----------|
| DECEASED | 3 |
| CLUB CANCELLED | 0 |
| OTHER | 46 |
| TOTAL | 49 |

[CLICK HERE FOR CUMULATIVE MEMBERSHIP DATA](#)

| | |
|---------------------------------|-----|
| TOTAL FAMILY UNIT MEMBERS | 108 |
| FAMILY MEMBERS PAYING HALF DUES | 56 |